

**ORTRONICS®**

125 EUGENE O'NEILL DRIVE  
NEW LONDON, CT 06320  
TEL: 860-445-3800  
FAX: 860-405-2990

TITLE INSTALLATION INSTRUCTIONS  
MIGHTY MO 6  
VERTICAL CABLE MANAGEMENT CAGE

MIGHTY MO 6 VERTICAL CABLE MANAGEMENT SYSTEM  
INSTALLATION INSTRUCTIONS

NOTE: Instruction are for both 6" and 10" cages, of any length.

1. Before installing cages, inventory contents, including hardware as listed on sheet 2.
2. Rack assemblies must be spaced 2.50" apart for 6" cages and 6.50" apart for 10" cages, as shown below.

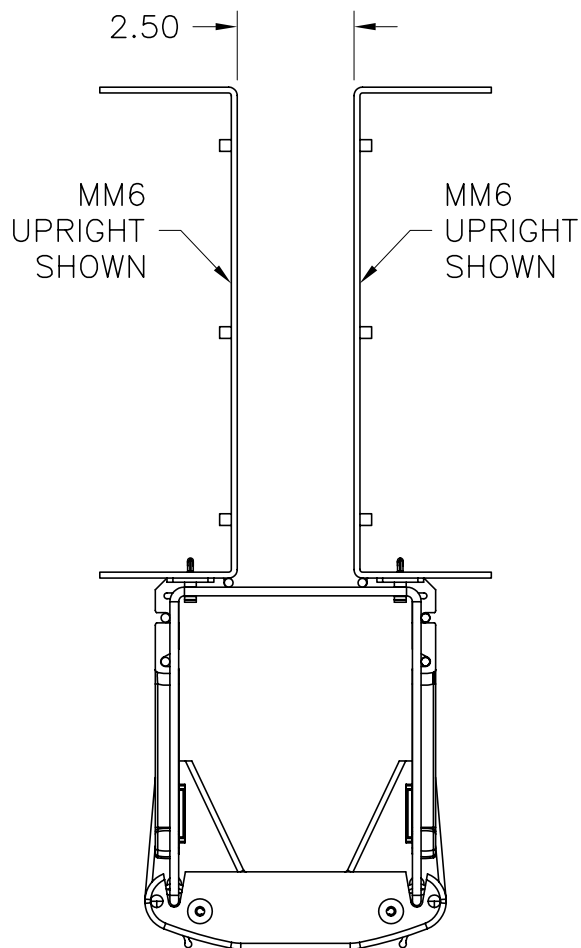

6" VERTICAL CABLE  
MANAGEMENT CAGE

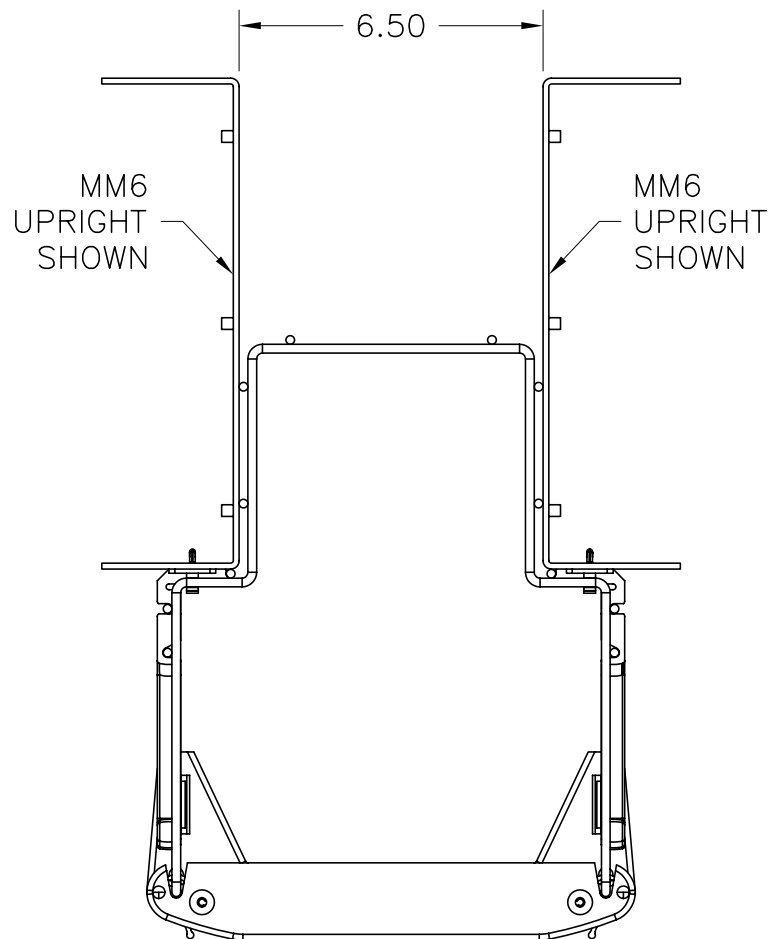

10" VERTICAL CABLE  
MANAGEMENT CAGE

716014091

| INSTRUCTION SHEET # | REV. | ECN # | SHEET  | DWN.BY:  | DATE     | CHK.BY: | DATE     | APP.BY: | DATE     |
|---------------------|------|-------|--------|----------|----------|---------|----------|---------|----------|
| OR-71601409         | 03   | 03597 | 1 of 6 | JIM LUCY | 09/17/07 | SAL     | 08/30/07 | MEM     | 09/04/07 |



**ORTRONICS®**

125 EUGENE O'NEILL DRIVE  
NEW LONDON, CT 06320  
TEL: 860-445-3800  
FAX: 860-405-2990

TITLE INSTALLATION INSTRUCTIONS  
MIGHTY MO 6  
VERTICAL CABLE MANAGEMENT CAGE

6" CAGE

1 HARDWARE AND ACCESSORY KIT

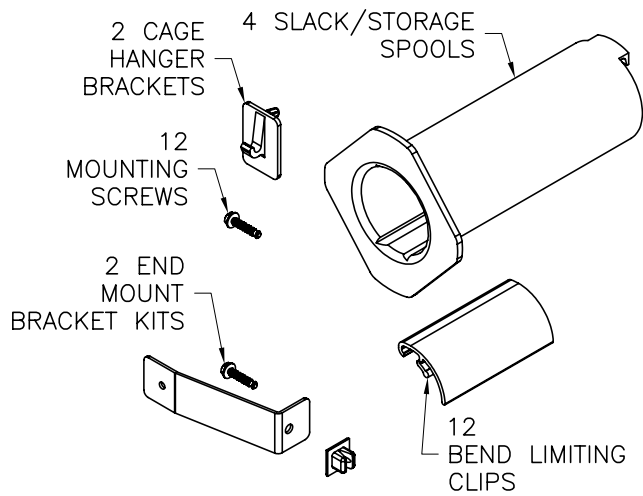

1 6" CAGE ASSEMBLY

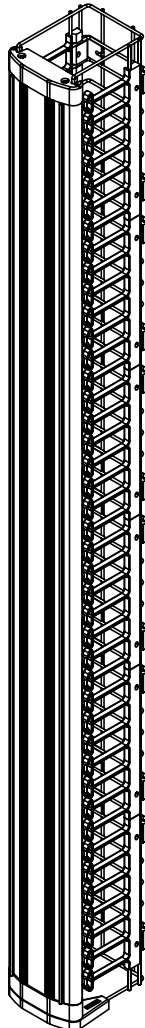

10" CAGE

1 HARDWARE AND ACCESSORY KIT

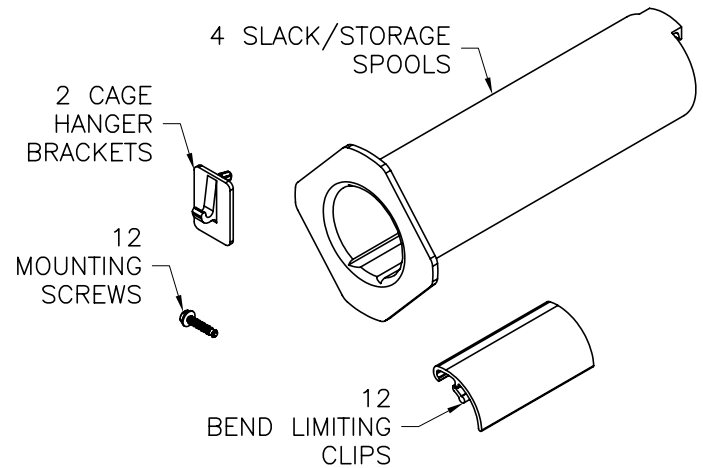

1 10" CAGE ASSEMBLY

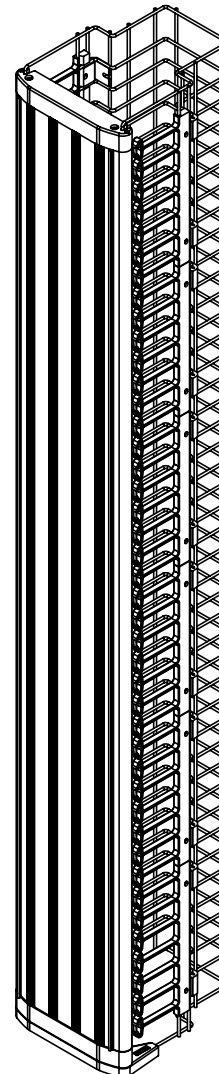

716014092

| INSTRUCTION SHEET # | REV. | ECN # | SHEET  | DWN.BY:  | DATE     | CHK.BY: | DATE     | APP.BY: | DATE     |
|---------------------|------|-------|--------|----------|----------|---------|----------|---------|----------|
| OR-71601409         | 03   | 03597 | 2 of 6 | JIM LUCY | 09/17/07 | SAL     | 08/30/07 | MEM     | 09/04/07 |

**ORTRONICS®**

125 EUGENE O'NEILL DRIVE  
NEW LONDON, CT 06320  
TEL: 860-445-3800  
FAX: 860-405-2990

TITLE INSTALLATION INSTRUCTIONS  
MIGHTY MO 6  
VERTICAL CABLE MANAGEMENT CAGE

1. INSTALL CAGE HANGER BRACKETS INTO THE TOP 4 HOLE PATTERN ON BOTH RIGHT AND LEFT UPRIGHTS. NOTE: HANGER BRACKETS WILL NOT WORK WITH SERVER RACK.
2. REMOVE COVER FROM CAGE ASSEMBLY BY OPENING BOTH LATCH HANDLES.
3. LOCATE CAGE ONTO HANGER BRACKETS USING THE TOP WIRE OF CAGE.
4. SECURE CAGE TO UPRIGHTS USING MOUNTING HARDWARE, 6 SCREWS PER SIDE/UPRIGHT (8 FOOT CAGE USES 7 PER SIDE/UPRIGHT).  
NOTE: TOP WIRE OF CAGE ASSEMBLY MAY NEED ADJUSTMENT AFTER ATTACHMENT TO THE RACK FOR PROPER DOOR OPERATION.
5. REINSTALL COVER.

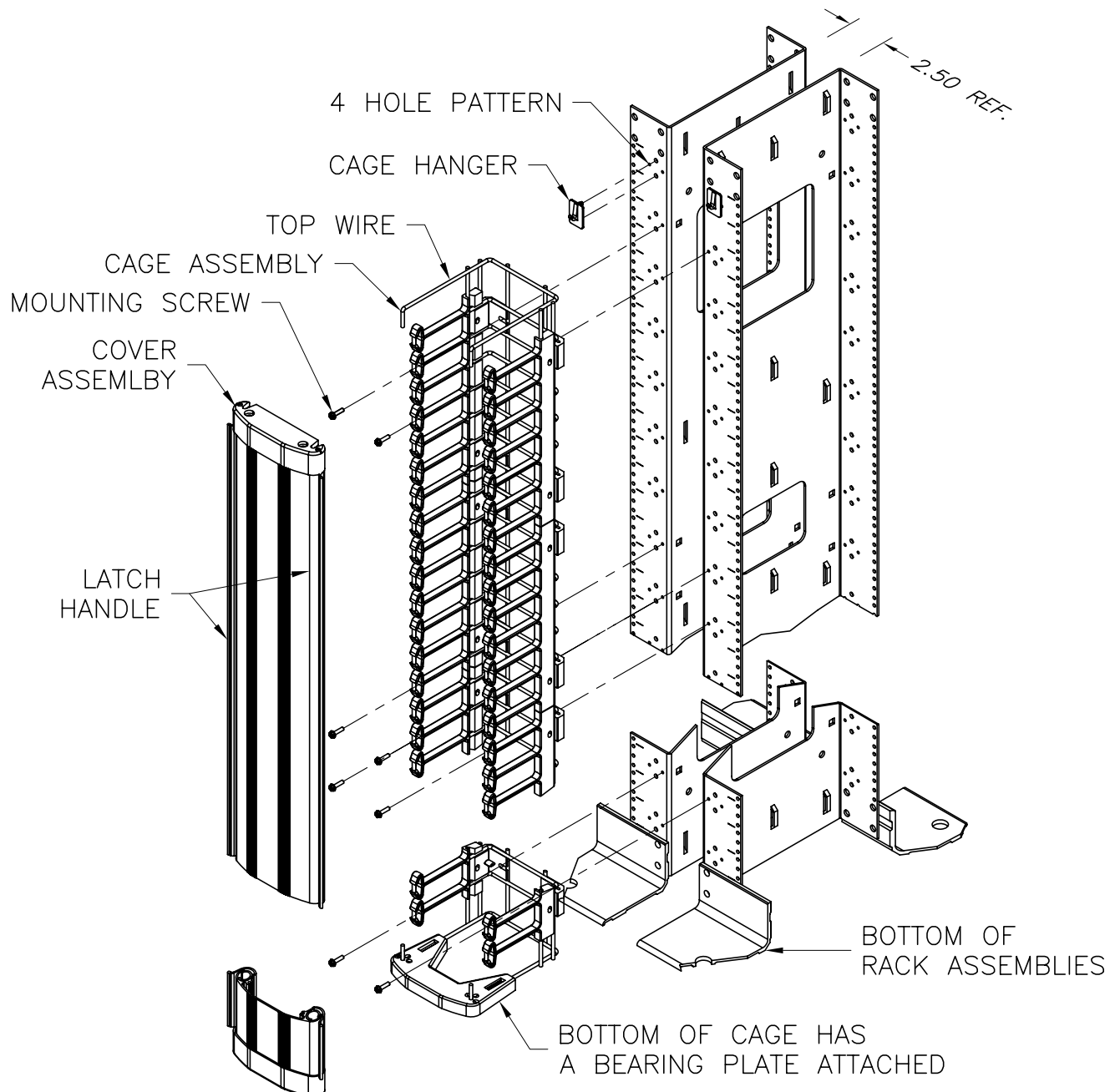

716014093

| INSTRUCTION SHEET # | REV. | ECN # | SHEET  | DWN.BY:  | DATE     | CHK.BY: | DATE     | APP.BY: | DATE     |
|---------------------|------|-------|--------|----------|----------|---------|----------|---------|----------|
| OR-71601409         | 03   | 03597 | 3 of 6 | JIM LUCY | 09/17/07 | SAL     | 08/30/07 | MEM     | 09/04/07 |

**ORTRONICS®**

125 EUGENE O'NEILL DRIVE  
NEW LONDON, CT 06320  
TEL: 860-445-3800  
FAX: 860-405-2990

TITLE INSTALLATION INSTRUCTIONS  
MIGHTY MO 6  
VERTICAL CABLE MANAGEMENT CAGE

### INSTALLATION INSTRUCTION FOR THE 8 FOOT CAGE ASSEMBLY

1. INSTALL CAGE HANGER BRACKETS INTO THE TOP 4 HOLE PATTERN ON BOTH RIGHT AND LEFT UPRIGHTS. NOTE: HANGER BRACKETS WILL NOT WORK WITH SERVER RACK
2. REMOVE COVER FROM CAGE ASSEMBLY BY OPENING BOTH LATCH HANDLES.
3. LOCATE CAGE ONTO HANGER BRACKETS USING THE SECOND WIRE FROM THE TOP WIRE OF CAGE.
4. SECURE CAGE TO UPRIGHTS USING MOUNTING HARDWARE, 7 SCREWS PER SIDE/UPRIGHT.
5. NOTE: TOP WIRE OF CAGE ASSEMBLY MAY NEED ADJUSTMENT AFTER ATTACHMENT TO THE RACK FOR PROPER DOOR OPERATION.
6. REINSTALL COVER.

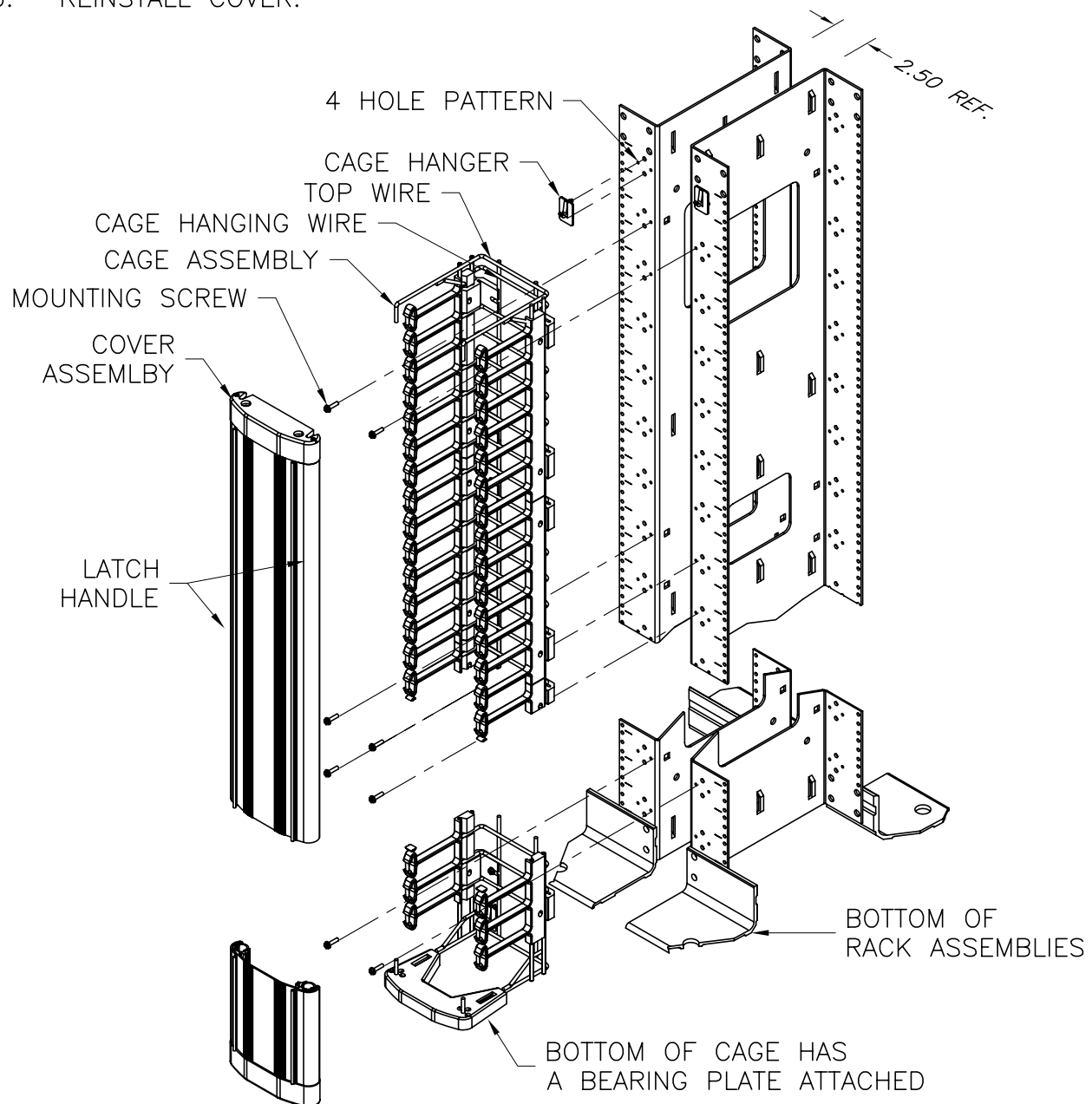

716014094

| INSTRUCTION SHEET # | REV. | ECN # | SHEET  | DWN.BY:  | DATE     | CHK.BY: | DATE     | APP.BY: | DATE     |
|---------------------|------|-------|--------|----------|----------|---------|----------|---------|----------|
| OR-71601409         | 03   | 03597 | 4 of 6 | JIM LUCY | 09/17/07 | SAL     | 08/30/07 | MEM     | 09/04/07 |



**ORTRONICS®**

125 EUGENE O'NEILL DRIVE  
NEW LONDON, CT 06320  
TEL: 860-445-3800  
FAX: 860-405-2990

TITLE INSTALLATION INSTRUCTIONS  
MIGHTY MO 6  
VERTICAL CABLE MANAGEMENT CAGE

THE END SUPPORT BRACKET IS ONLY USED ON THE  
6" VERTICAL CABLE MANAGEMENT CAGE.

1. INSTALL CAGE PER INSTRUCTIONS ON SHEET 3.
2. INSTALL THE SQUARE NYLON RECEPTICAL IN THE SQUARE HOLE ON THE SIDE OF THE UPRIGHT AS SHOWN IN BELOW. ONE AT THE TOP AND ONE AT THE BOTTOM.
3. LOCATE END SUPPORT BRACKET AND SECURE USING MOUNTING SCREW.

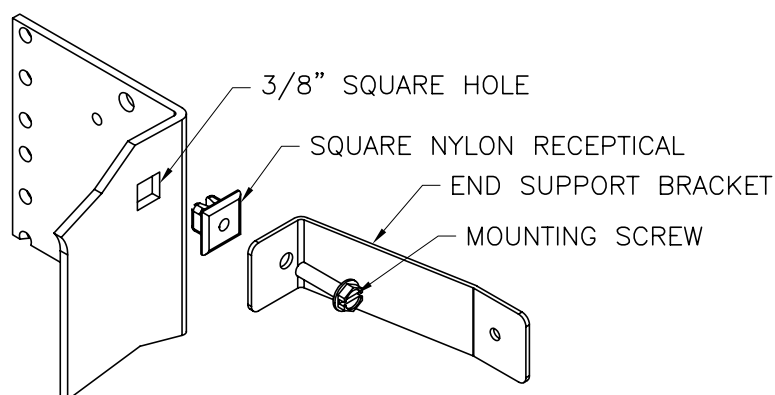

4. SECURE CAGE TO THE BRACKET USING LEFT OVER HARDWARE NOT USED TO SECURE TO THE SECOND RACK.

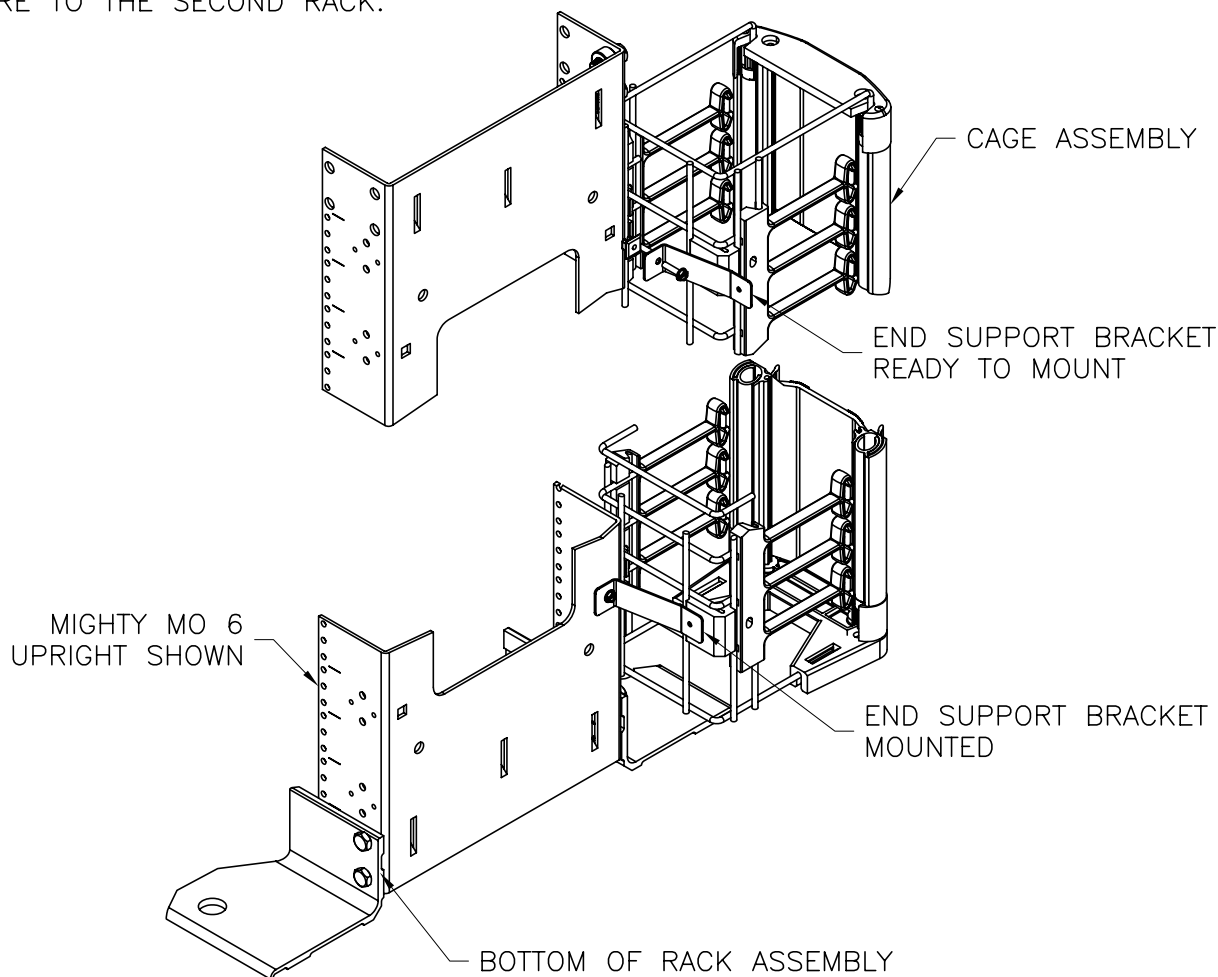

716014095

| INSTRUCTION SHEET # | REV. | ECN # | SHEET  | DWN.BY:  | DATE     | CHK.BY: | DATE     | APP.BY: | DATE     |
|---------------------|------|-------|--------|----------|----------|---------|----------|---------|----------|
| OR-71601409         | 03   | 03597 | 5 of 6 | JIM LUCY | 09/17/07 | SAL     | 08/30/07 | JGrasso | 09/04/07 |



**ORTRONICS®**

125 EUGENE O'NEILL DRIVE  
NEW LONDON, CT 06320  
TEL: 860-445-3800  
FAX: 860-405-2990

TITLE INSTALLATION INSTRUCTIONS  
MIGHTY MO 6  
VERTICAL CABLE MANAGEMENT CAGE

BEND LIMITING CLIP

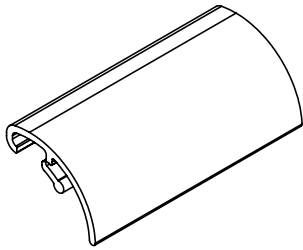

START CLIP ON FINGER SECTION  
AND ROTATE DOWNWARD AS SHOWN.

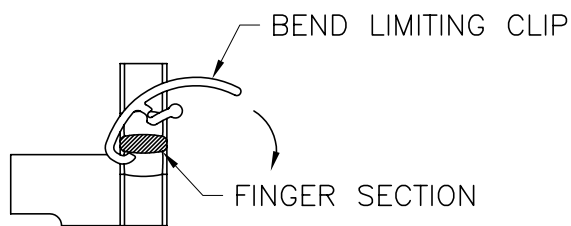

BEND LIMITERS CAN CLIP ON ANY  
FINGER SECTION, IN ANY DIRECTION,  
INSIDE OF CAGE FINGER OR OUTSIDE,  
AS IS SHOWN. CLIPS CAN BE REMOVED  
AND REPOSITIONED AS NECESSARY.

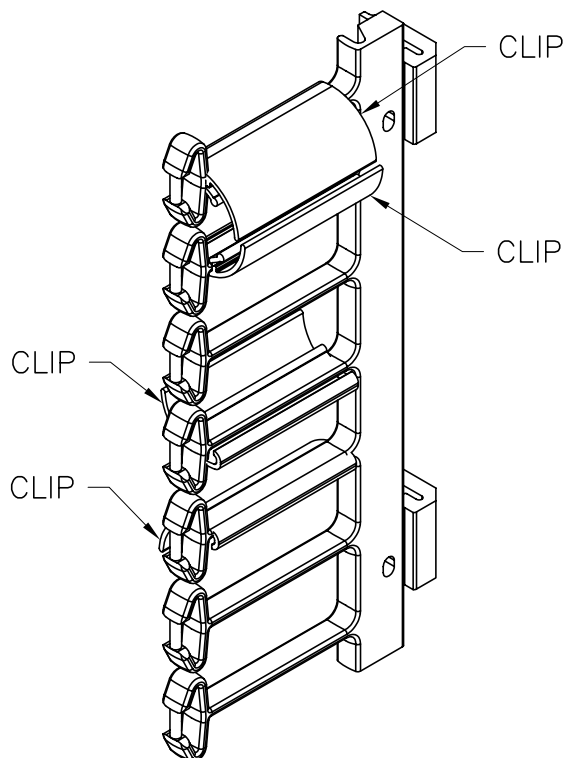

SLACK/STORAGE SPOOL

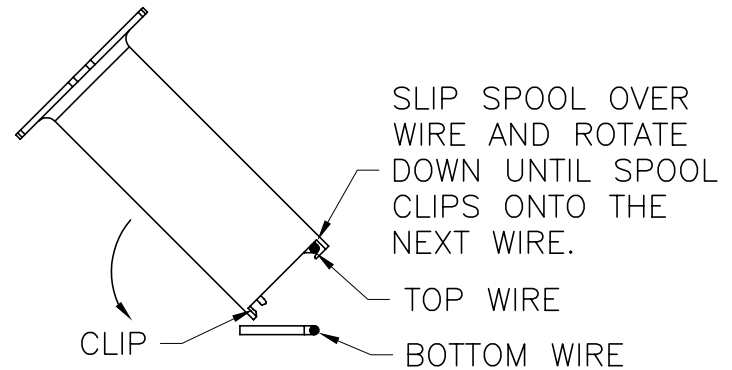
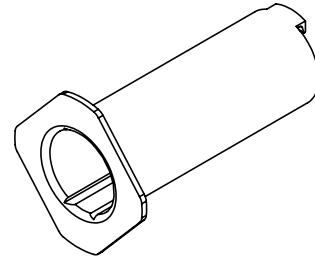

SPOOLS CAN MOUNT ANY WHERE  
ON CAGE AS SHOWN

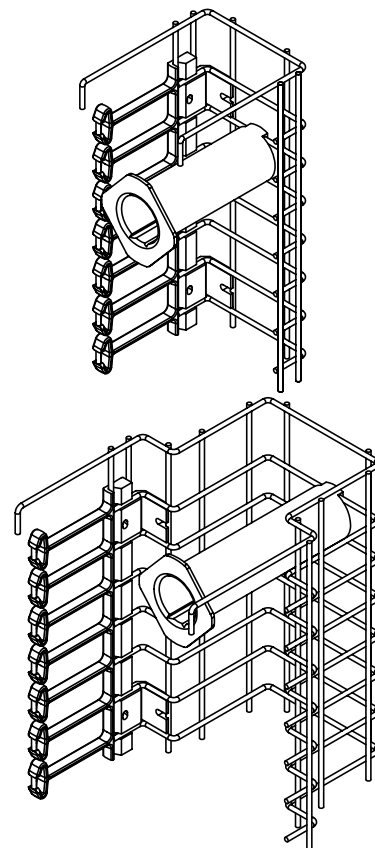

716014096

| INSTRUCTION SHEET # | REV. | ECN # | SHEET  | DWN.BY:  | DATE     | CHK.BY: | DATE     | APP.BY: | DATE     |
|---------------------|------|-------|--------|----------|----------|---------|----------|---------|----------|
| OR-71601409         | 03   | 03597 | 6 of 6 | JIM LUCY | 09/17/07 | SAL     | 08/30/07 | MEM     | 09/04/07 |