



Junction Box

Bend Radius Control Insert

INSTALLATION INSTRUCTIONS

Walker® electrical systems conform to and should be properly grounded in compliance with requirements of the current National Electrical Code or codes administered by local authorities.

All electrical products may represent a possible shock or fire hazard if improperly installed or used. Walker electrical products may bear the mark as UL Listed and/or Classified and should be installed in conformance with current local and/or the National Electrical Code.

J2105

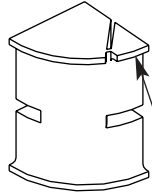

Do Not Break Off Tab for these Inserts.

Break Off Tab As Shown For This Locations and on Opposite Side of Tunnel.

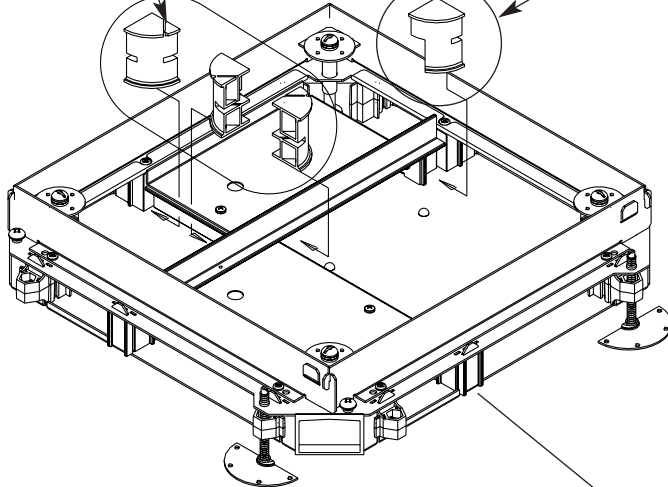

Peel Off Backing and Stick on Insert

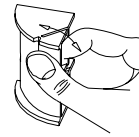

Flip Upside Down

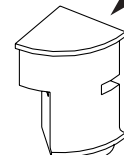

Pad on Bottom

Install Inserts as Shown

