

VERIFY WIRING, 'T568A' or 'T568B'.

T568A PLEASE FOLLOW LABEL
 ON SIDE OF 110D-4.

T568B PLEASE FOLLOW COLORED
 TOP OF 110D-4.

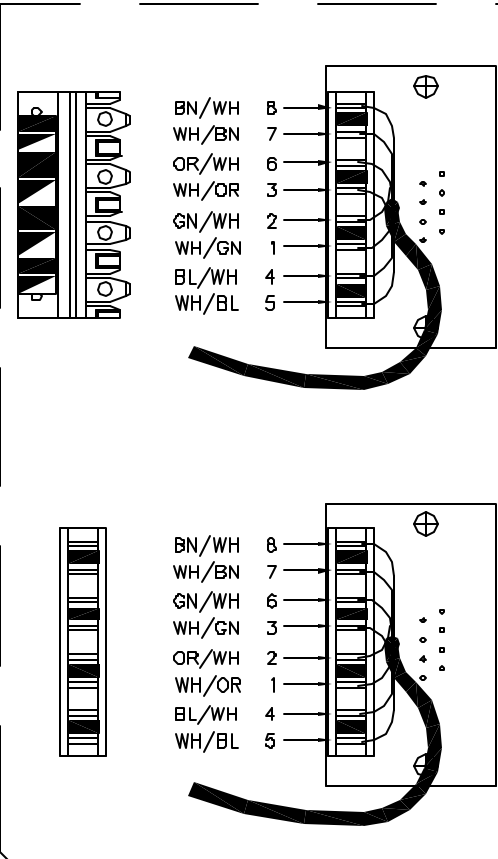

TERMINATION INSTRUCTIONS

1. Bring cable through plate or box openings. (ref other side of this instruction).
2. Remove 2" of jacket, center jacketed cable in middle of 110D-4.
3. Maintain pair twist as close as possible to point of termination, untwisting not to exceed 1/2" (13mm).
4. Wire per color code instructions. Punch down with trimming blade and apply caps.

Note: The minimum depth of the wall outlet is 1.50".

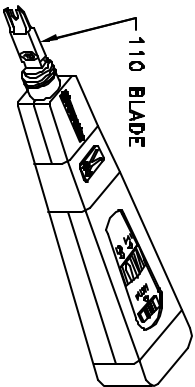

RECOMMENDED TERMINATION TOOL

OR-60300005 (TOOL & BLADE)
 OR-60300006 (BLADE ONLY)

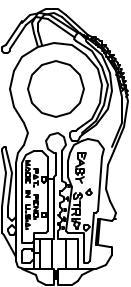

RECOMMENDED STRIPPER TOOL

OR-60300032 (TOOL)

INSTRUCTION #	REV.	EN #	SIDE	DWG. B'T	DATE	CHK. B'T	DATE	APP. B'T	DATE
71601049	01	01662	1 of 2	RR	12/01/00				

VERIFY WIRING, 'T568A' or 'T568B'.

T568A PLEASE FOLLOW LABEL
 ON SIDE OF 110D-4.

T568B PLEASE FOLLOW COLORED
 TOP OF 110D-4.

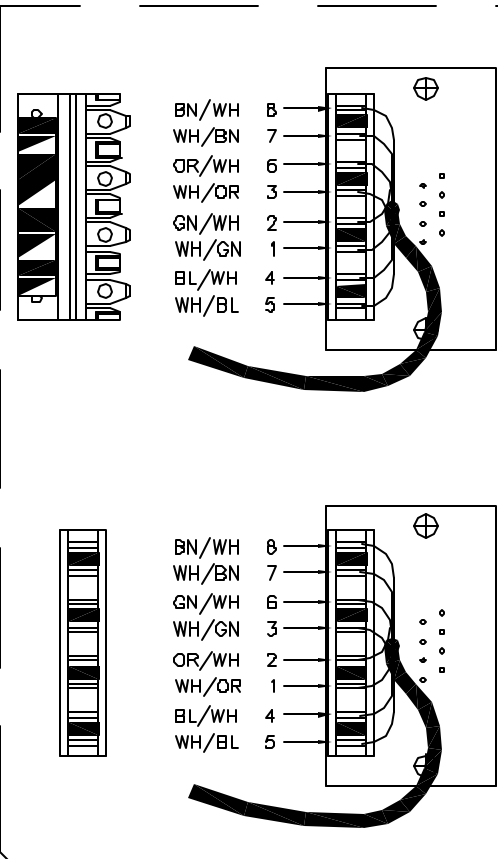

TERMINATION INSTRUCTIONS

1. Bring cable through plate or box openings. (ref other side of this instruction).
2. Remove 2" of jacket, center jacketed cable in middle of 110D-4.
3. Maintain pair twist as close as possible to point of termination, untwisting not to exceed 1/2" (13mm).
4. Wire per color code instructions. Punch down with trimming blade and apply caps.

Note: The minimum depth of the wall outlet is 1.50".

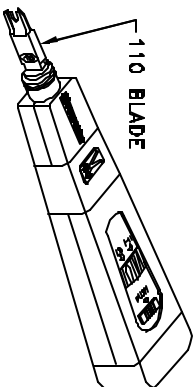

RECOMMENDED TERMINATION TOOL

OR-60300005 (TOOL & BLADE)
 OR-60300006 (BLADE ONLY)

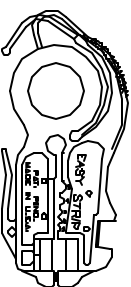

RECOMMENDED STRIPPER TOOL

OR-60300032 (TOOL)

INSTRUCTION #	REV.	EN #	SIDE	DWG. B'T	DATE	CHK. B'T	DATE	APP. B'T	DATE
71601049	01	01662	1 of 2	RR	12/01/00				



ORTRONICS

125 EUGENE ORNELL DRIVE
NEW BRUNSWICK, NJ 08901
TEL: 800-405-2990
FAX: 800-405-2990

TITLE

**GigaMo+ Module
Instruction Sheet**

INSTALLATION INSTRUCTIONS

#1 Mount faceplate or housing to wall.

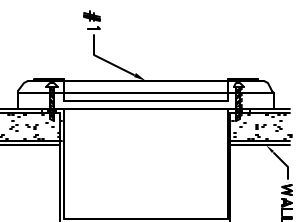
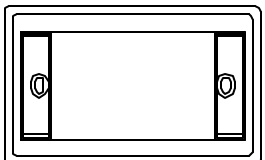

#2 Bring all cables through plate or box openings.

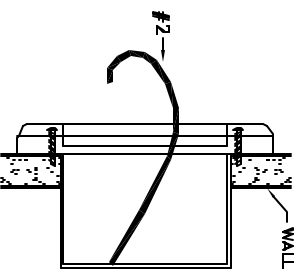
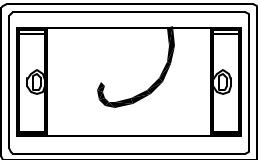

#3 Support module in plate or on flat surface, terminate all cables. (ref. other side of this instruction).

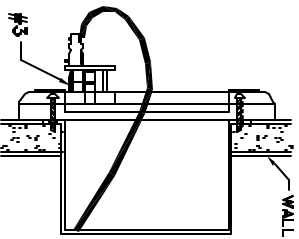
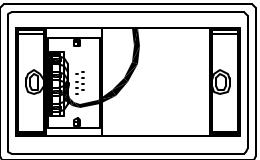

#4 Reverse modules and snap into faceplates or boxes.

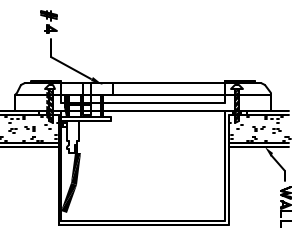
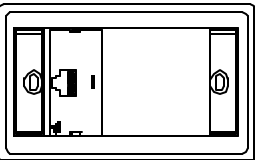

Note: The use of a service loop above the ceiling or in a wall should be used to eliminate excess cable storage in the outlet box.

CAD: 716\010492	
INSTRUCTION #	REV.
71601049	01
SEN #	SIDE
01662	2 of 2
DRAWN BY	DATE
RRI	12/01/00
CHK BY	DATE
APP BY	DATE



ORTRONICS

125 EUGENE ORNELL DRIVE
NEW BRUNSWICK, NJ 08901
TEL: 800-405-2990
FAX: 800-405-2990

TITLE

**GigaMo+ Module
Instruction Sheet**

INSTALLATION INSTRUCTIONS

#1 Mount faceplate or housing to wall.

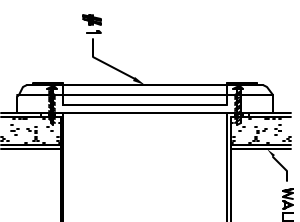
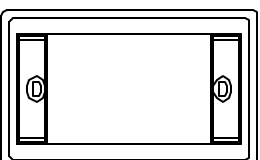

#2 Bring all cables through plate or box openings.

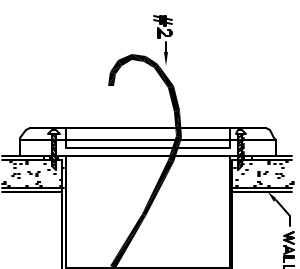
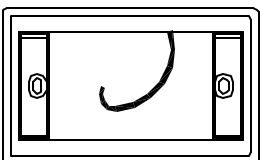

#3 Support module in plate or on flat surface, terminate all cables. (ref. other side of this instruction).

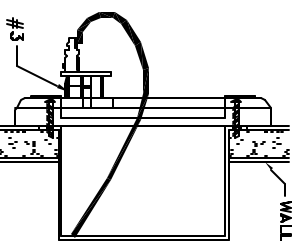
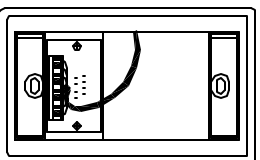

#4 Reverse modules and snap into faceplates or boxes.

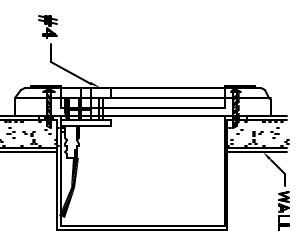
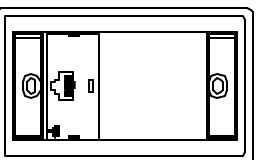

Note: The use of a service loop above the ceiling or in a wall should be used to eliminate excess cable storage in the outlet box.

CAD: 716\010492	
INSTRUCTION #	REV.
71601049	01
SEN #	SIDE
01662	2 of 2
DRAWN BY	DATE
RRI	12/01/00
CHK BY	DATE
APP BY	DATE