



Wiremold® Desk Grommet Module

Installation Instructions
No: 1 011 014 – 08/12

Catalog Number(s): WSDM210BK, WSDM211BK, WSDM210BKR, WSDM211BKR, WSDMDC, WSDMUC

Country of Origin: WSDM210BK, WSDM211BK and WSDM210BKR – Made in France, WSDM211BKR, WSDMDC and WSDMUC – Made in China

READ ALL INSTRUCTIONS BEFORE BEGINNING

Legrand/Wiremold electrical systems conform to and should be properly grounded in compliance with requirements of the current National Electrical Code or codes administered by local authorities.

All electrical products may present a possible shock or fire hazard if improperly installed or used. Legrand/Wiremold electrical products may bear the mark of a Nationally Recognized Testing Laboratory (NRTL) and should be installed in conformance with current local and/or the National Electrical Code.

Desk Grommet Module

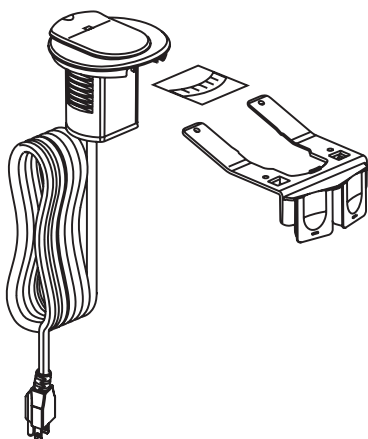

Desk Grommet Module with Retractor

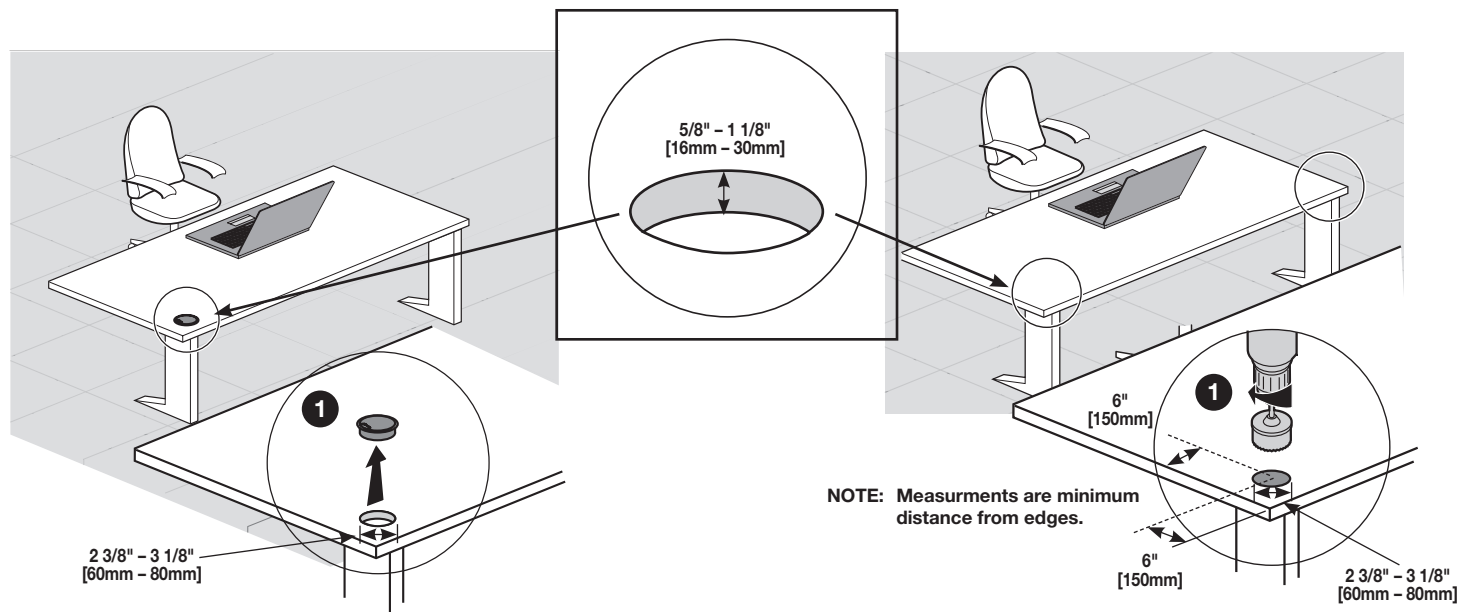
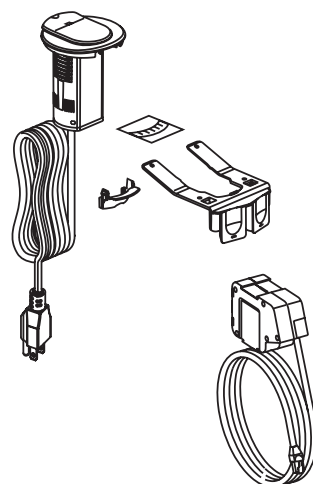

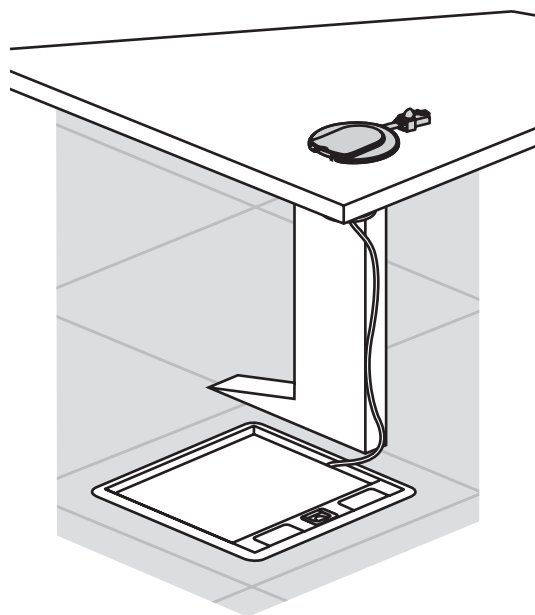
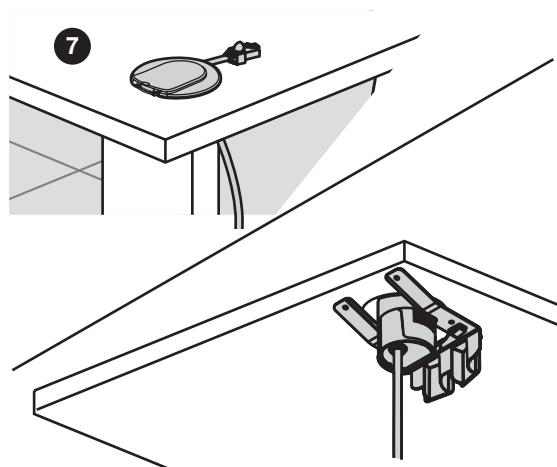
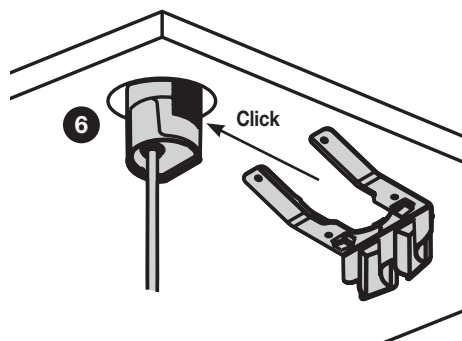
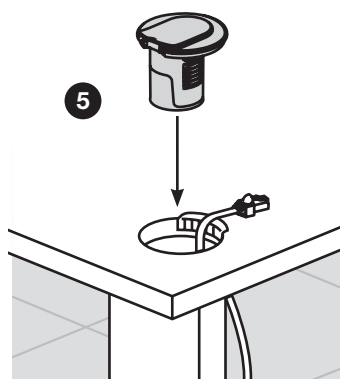
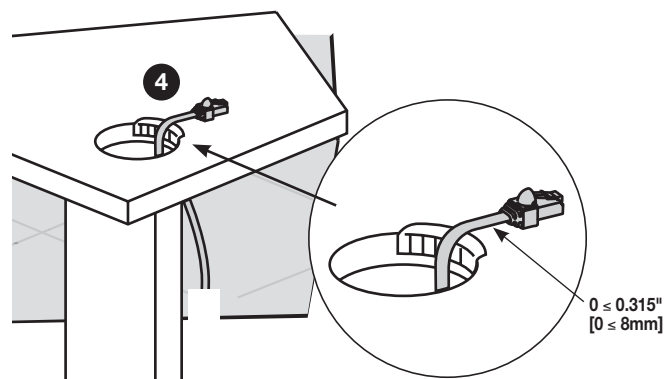
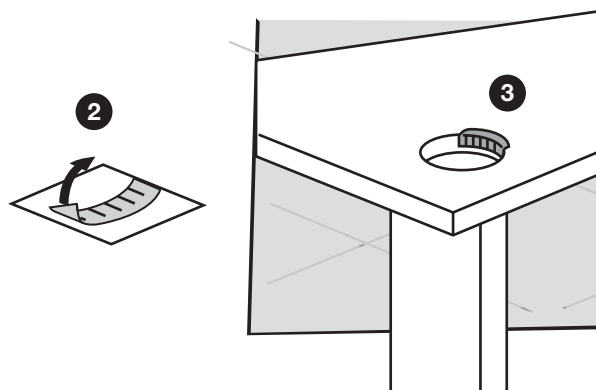

INSTALLING RETRACTORS:

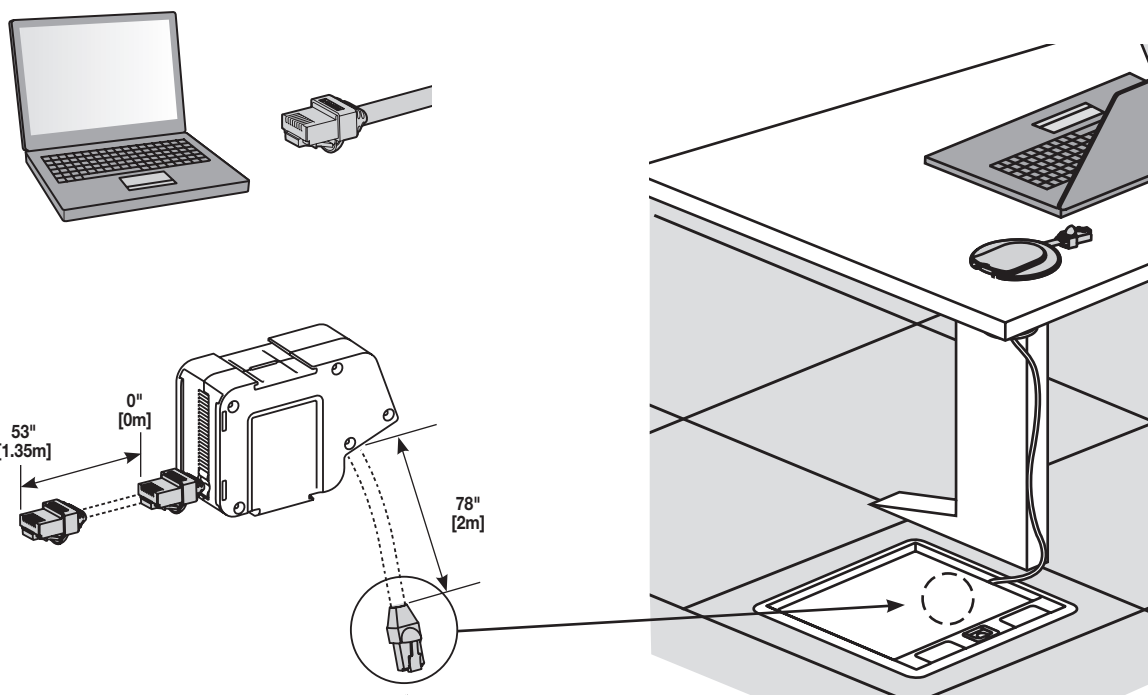
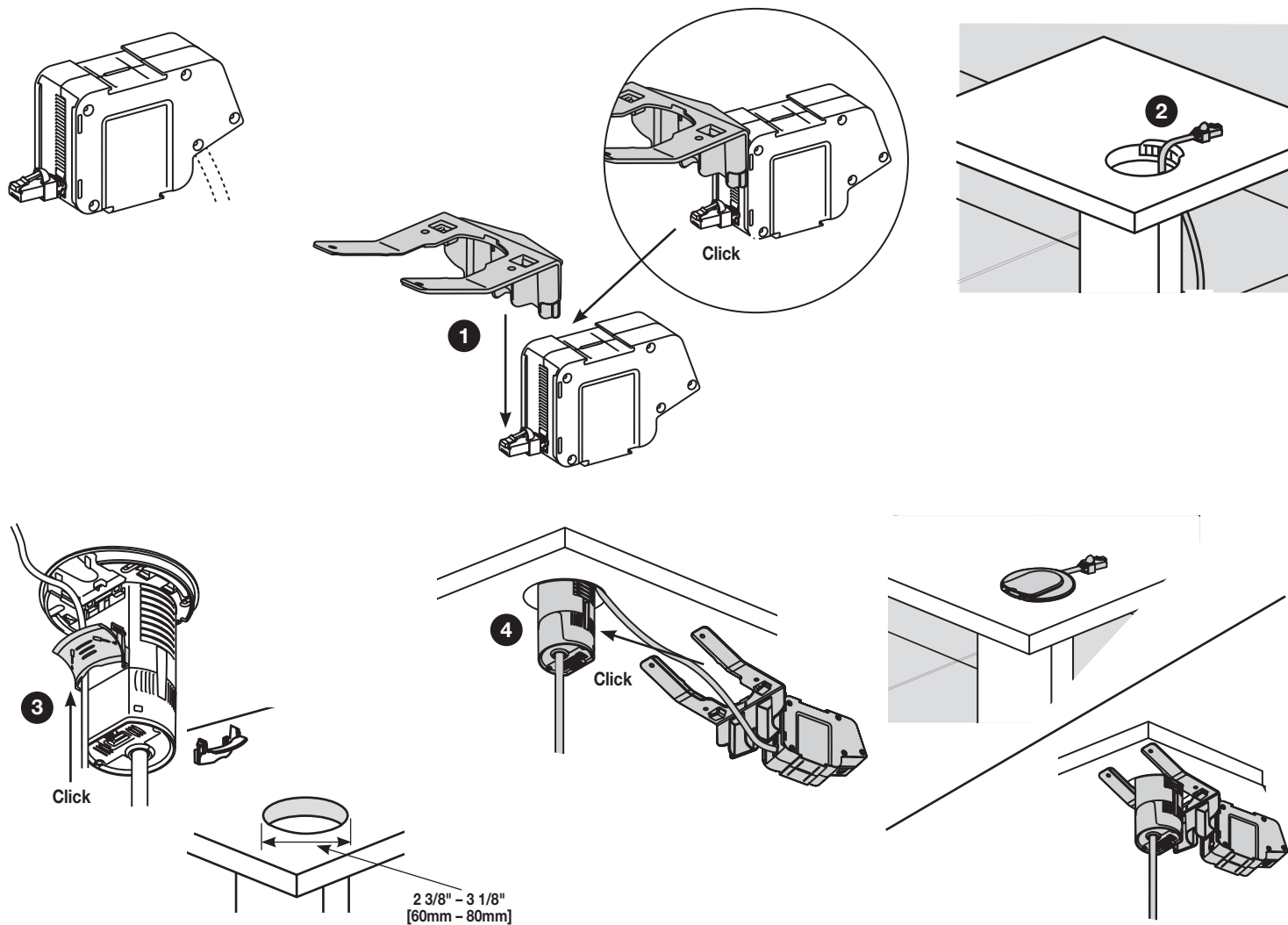

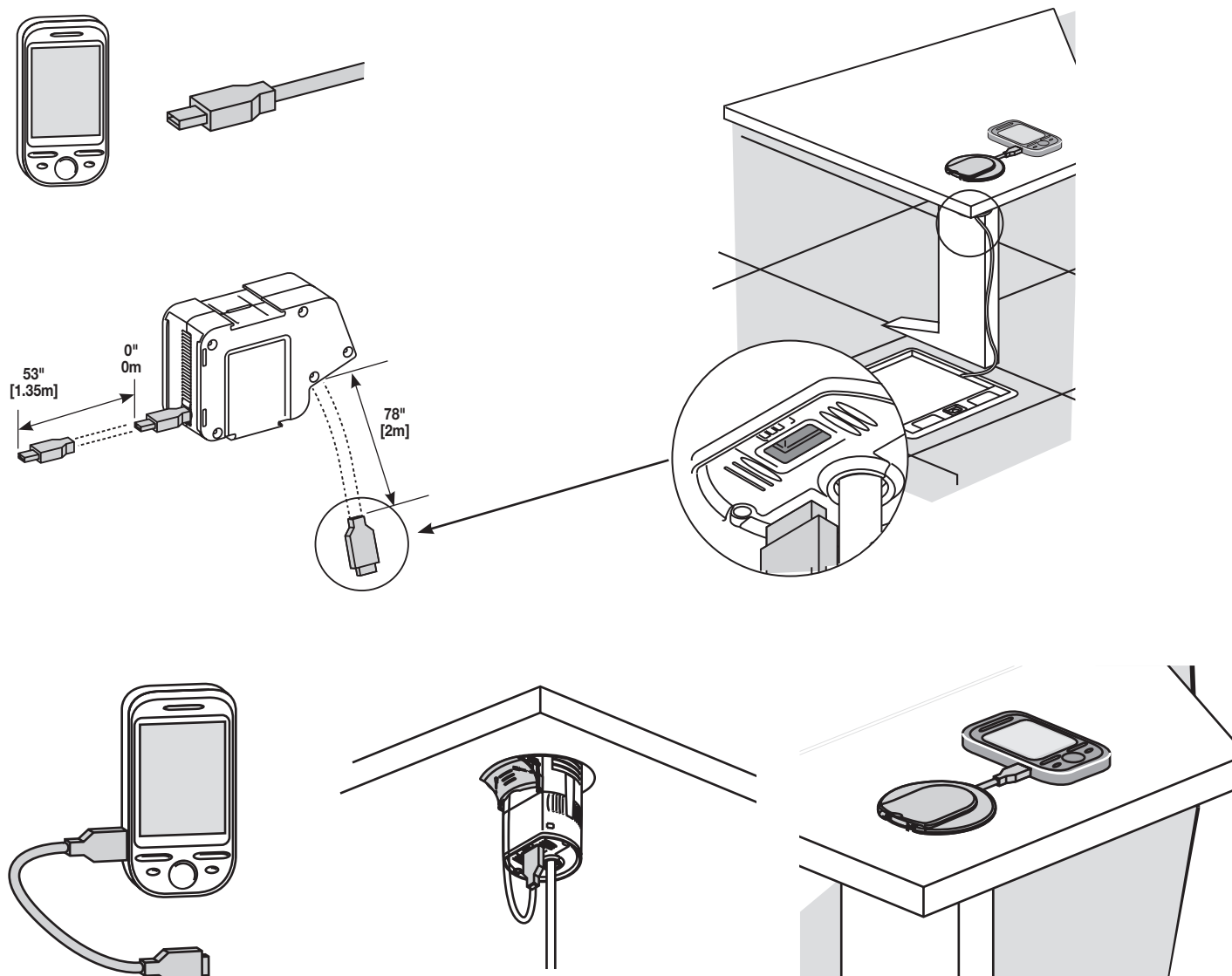

Installation Instructions:
1 011 014 0812

© Copyright 2012 Legrand All Rights Reserved.

60 Wodlawn Street
West Hartford, CT 06110
1.877.BY.LEGRAND (295.3472)
www.legrand.us

570 Applewood Crescent
Vaughan, ONT L4K 4B4
905.738.919 5
www.legrand.ca

legrand®

Wiremold
60 Woodlawn Street
West Hartford, CT 06110
1.800.621.0049

