Wiremold
300 Flat Elbow Fitting
Part No. 311

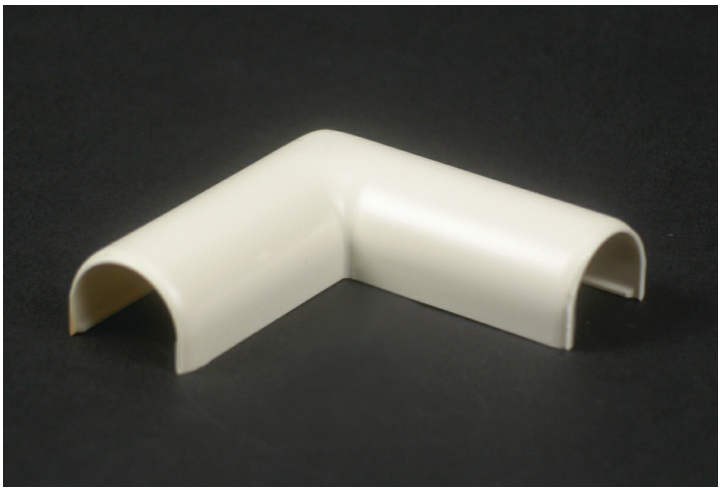

For right angle turns on the same surface.

Features & Benefits

For right angle turns on the same surface.

Specifications

General Info

Product Line	Wiremold	UPC Number	786776041873
Country Of Origin	United States	Application Sector	Residential
Standard	302 Series Duct is not UL Listed and is designed only for use in protecting electrical cords and low voltage wiring and cabling.	Type	Raceway

Dimensions

Product Width US	1.625 in

Buy American Act Compliance

NAFTA	Yes

Additional Information

RoHS Conformant	Yes

Technical Information

Voltage	600.0 V