Cablofil

FTC300GC -STRAIGHT TRAY COVER

Part No. 342153

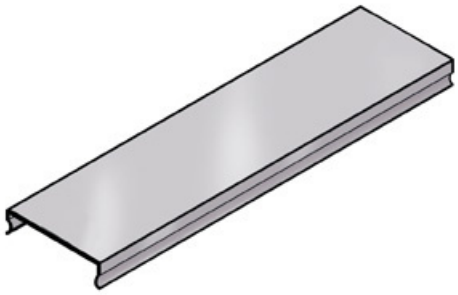

High strength steel components to provide the strength and durability required to manage cabling requirements in the most demanding environments. For Cablofil Fiber Trough and V-Trough systems.

Features & Benefits

Strong corrosion-resistant steel.

18 gage steel (t).

Tool-less, snap-on design.

Specifications

General Info

Product Line	Cablofil	Finish	Hot Dipped Galvanized
UPC Number	800388241909	Country Of Origin	Italy

Dimensions

Product Weight US	11.429 lb

Buy American Act Compliance

BAA	Yes