Cablofil
FTVO90100/300PG - FbrTrough Vert Out
Part No. 481057

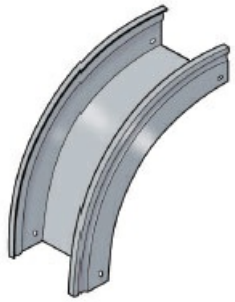

Cablofil Fiber Trough utilizes high strength steel components to provide the strength and durability required to manage fiber cabling requirements in the most demanding data center environments.

Features & Benefits

Built in offset for connecting without separate splice plates.

Strong corrosion resistant steel construction.

Specifications

General Info

Product Line	Cablofil	Finish	GS
UPC Number	800388241275	Country Of Origin	Italy

Dimensions

Product Width US	11.8 in	Product Weight US	2.412 lb
Product Volume US	0.967 cu ft	Product Depth US	11.9 in
Product Height US	11.9 in		