Wiremold
Access 5000 Deep Device Plate Fitting
Part No. 5007C-2ABGY

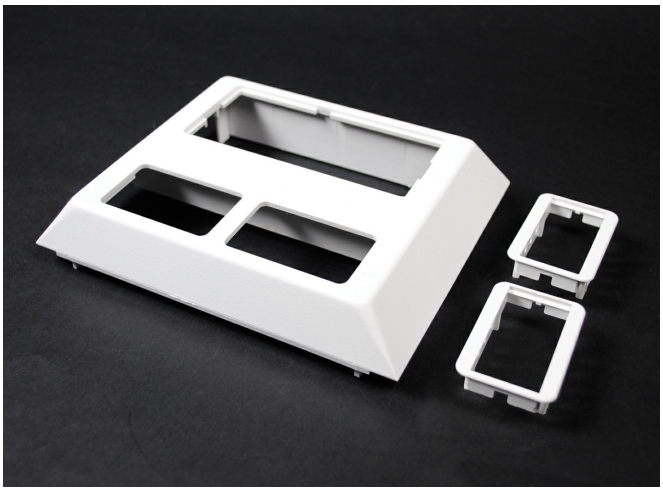

For mounting deeper devices such as TVSS receptacles, GFCI devices, and Pass and Seymour Activate inserts. Accepts 5507 Series Faceplates, 2A size Activate inserts, and Open System communication modules. Bezels included. For faceplate options, see 5507 Series Faceplates.

Features & Benefits

For mounting deeper devices such as TVSS receptacles, GFCI devices, and Pass and Seymour Activate inserts

Accepts 5507 Series Faceplates, 2A size Activate inserts, and Open System communication modules

Bezels included

For faceplate options, see 5507 Series Faceplates

Specifications

General Info

Product Line	Wiremold	UPC Number	786776056259
Country Of Origin	United States	Application Sector	Residential/Commercial
Standard	cULus Listed Raceway: File E90378 Guide RJTX. Complies with flammability rewuirements of UL-5A. Fittings: File E90377 Guide RJYT. Meets Article 388 of NEC. UL Listed for up to 600V. Meets Section 12-1600 of CEC.	Type	Raceway

Dimensions

Product Depth US	0.937 in	Product Height US	5.187 in
Product Length US	6.75 in		

Listing Agencies / 3rd Party Agencies

cULus ListingNumber	E90377	cULus Listed	Yes

Buy American Act Compliance

NAFTA	Yes

Additional Information

RoHS Compliant	Yes	Product Environmental Profile	Yes

Technical Information

Voltage	600.0 V