Quiktron

Q-Series 28 AWG CAT6 Patch Cable, Green, 12 FT

Part No. 576-RD20-012

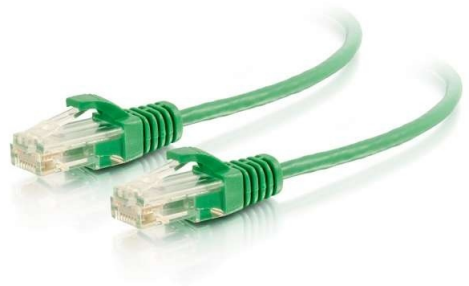

Reduced diameter is ideal for high density data center applications. The smaller cable surface area allows for increased airflow and a smaller bend radius, which makes it easy to route through cable management panels.

Features & Benefits

Reduced Size: 36% reduction in diameter compared to standard Cat6 cables

Snagless connector design: Prevents unwanted cable snags during installation and provides extra strain relief

Small diameter UTP patch cord: Great for higher-density and limited applications

Standards Compliant: Meets the TIA-568-C.2 standards for patch cord performance

Many Color Options: Available in a variety of colors

Specifications

General Info

Product Line	Quiktron	UPC Number	884815787338
Country Of Origin	Vietnam	Application Sector	Commercial/Industrial
Type	Copper Patch Cord		

Dimensions

Product Weight US	0.132 lb	Product Length US	12.0 FT

Additional Information

RoHS Conformant	Yes