Pass and Seymour
Medium-Duty Dead Front Plug, Black
Part No. 5864BK

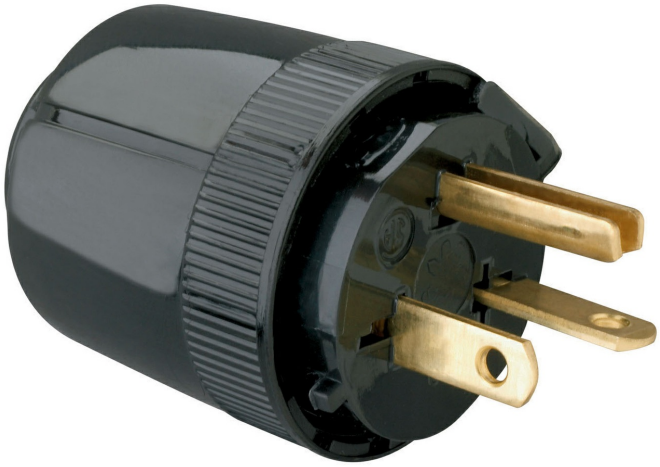

Straight Blade Plug 20A 250V Dead Front

Features & Benefits

All nylon construction, provides excellent impact and chemical resistance.

Ready-to-wire from factory, saves time and money.

Internal finger grips automatically adjust to securely grip the cord jacket.

Simple turn and twist assembly for quick installation.

All black, perfect for stage and entertainment applications.

For covering patents, see www.legrand.us/patents.

Specifications

General Info

Product Line	Pass & Seymour	Color	Black
UPC Number	785007586411	Country Of Origin	Mexico
Application Sector	Commercial	Standard	UL 498
Type	Straight Blade		

Dimensions

Product Width US	1.53 in	Product Length US	1.64 in

Listing Agencies / 3rd Party Agencies

cULus ListingNumber	146159	cULus Listed	Yes

Technical Information

Number of Wires	3	Amperage	20 A
Number of Poles	Double Pole	Wire Size	14 - 10 AWG