Wiremold
Communications Cover Plate
Part No. 829PCK-BRN

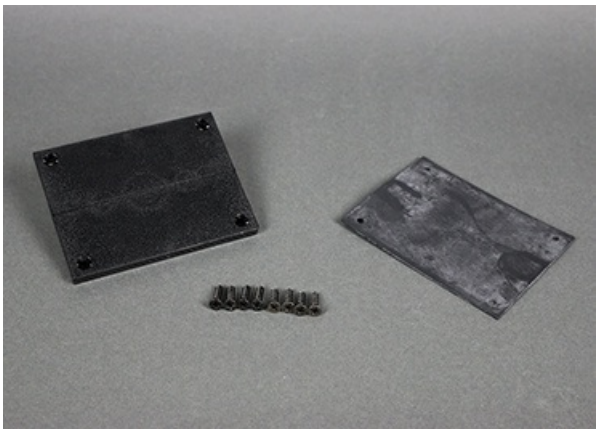

Nonmetallic communications cover plate. Feed through only, not for use with a mounting plate for flush mounted communication jacks. NOTE: Polycarbonate cover plates can only be used with polycarbonate flanges.

Features & Benefits

Nonmetallic communications cover plate. Feed through only, not for use with a mounting plate for flush mounted communication jacks. NOTE: Polycarbonate cover plates can only be used with polycarbonate flanges.

Specifications

General Info

Product Line	Wiremold	UPC Number	786564278078
Country Of Origin	United States	Construction	Assembled
Application Sector	Commercial	Standard	cULus Listed Metallic Outlet Boxes: File E2961 Guide QCIT. Meets Article 314.27(C) of NEC.
Type	Floor Box		

Dimensions

Product Width US	3.188 in	Product Length US	4.125 in

Listing Agencies / 3rd Party Agencies

cULus ListingNumber	E2961	cULus Listed	Yes

Buy American Act Compliance

NAFTA	Yes

Additional Information

RoHS Compliant	Yes	Product Environmental Profile	Yes

Technical Information

Cable Entry	Through Floor