Wiremold
Abandonment Plug Assembly
Part No. ABPLUG6

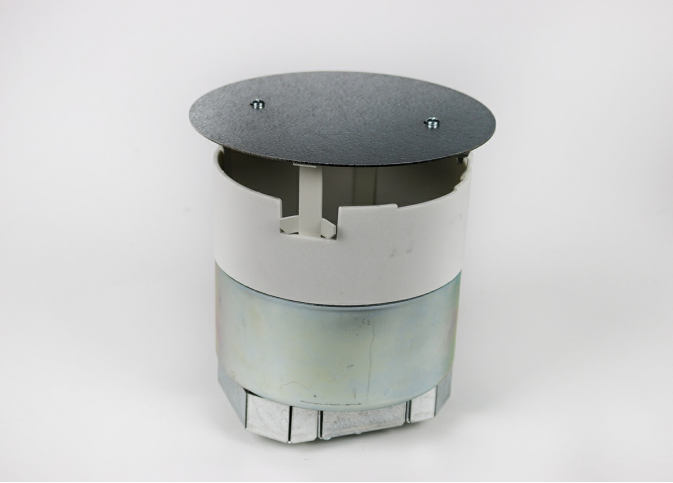

Complete abandonment plug assembly for 6'' opening. Assembly includes intumescent fire stop material to maintain a 2 hour fire rating of the floor.

Features & Benefits

Complete abandonment plug assembly for 6'' opening. Assembly includes intumescent fire stop material to maintain a 2 hour fire rating of the floor.

Specifications

General Info

Product Line	Wiremold	UPC Number	786564080800
Country Of Origin	United States	Construction	Assembled
Application Sector	Commercial	Standard	cULus Listed Metallic Outlet Boxes: File E2961 Guide QCIT, cULus Listed Nonmetallic Outlet Boxes & Fittings Classified for Fire Resistance: File R8209 Guide CEYY Meets Article 300.21 300.22[C] &314 of NEC
Type	Poke-Thru		

Additional Information

RoHS Compliant	Yes	Product Environmental Profile	Yes