Wiremold
ALA3800 Inverted Internal Elbow Fitting
Part No. ALA3817N

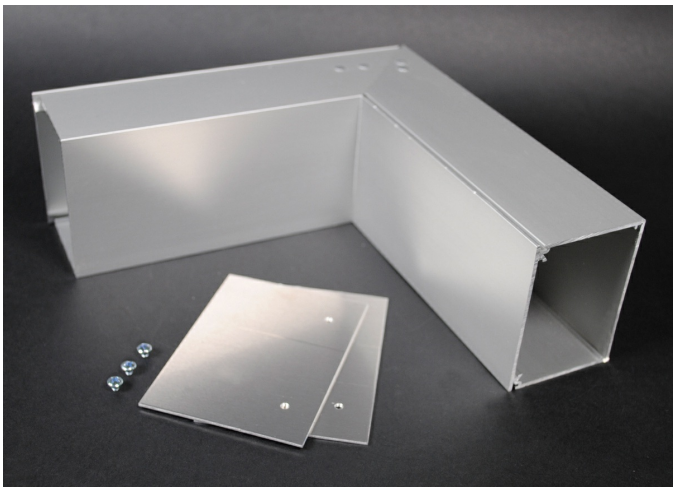

For connecting a vertical run of ALA3800 Series Raceway with a horizontal run with its cover facing up. Includes two ALA01 Couplings.

Features & Benefits

For connecting a vertical run of ALA3800 Series Raceway with a horizontal run with its cover facing up. Includes two ALA01 Couplings.

Specifications

General Info

Product Line	Wiremold	UPC Number	786776536652
Country Of Origin	Mexico	Application Sector	Commercial
Standard	cULus Listed Raceway: File E4376 Guide RJBT. Fittings: File E41751 Guide RJPR. Raceway & Fittings: Meets Article 386 of NEC. Multioutlet Assemblies: Meets Article 380 of NEC.	Type	Raceway

Listing Agencies / 3rd Party Agencies

cULus ListingNumber	E41751	cULus Listed	Yes

Buy American Act Compliance

NAFTA	Yes

Additional Information

RoHS Conformant	Yes	Product Environmental Profile	Yes

Technical Information

Voltage	600.0 V