adorne Collection

adorne® Carnival Five-Gang Screwless Wall Plate

Part No. AWP5GCA1

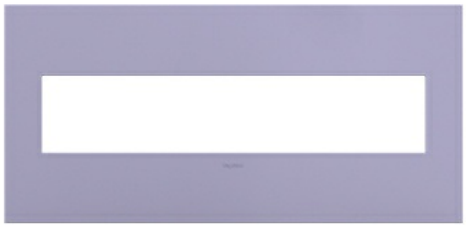

Add style and a sense of tranquility with the crisp, calming shade of this light blue-purple. A 3-Gang Wall Plate, it is perfectly sized to fit any combination of up to three standard-sized adorne devices, or up to six half-sized adorne designer switches and outlets.

Features & Benefits

Includes one Wall Plate and one Steel Frame for mounting the wall plate.

Made to exclusively fit the designer switches, dimmers and outlets from the adorne® Collection, snapping into place with ease.

Coordinate with other designer switches and outlets throughout your home for a cohesive, contemporary look.

A perfect finishing touch for any space, adding a sleek and contemporary aesthetic through its screwless design and low-profile.

Other Wall Plates from the adorne® Collection are available in extensive range of on-trend colors, materials and cast metals.

Specifications

General Info

Product Line	Pass & Seymour	Color	Carnival
Country Of Origin	Mexico	Wall Plate Type	Dimmer/Switch, Outlet
Warranty Type	Limited Lifetime Warranty		

Dimensions

Product Width US	10.7 in	Product Depth US	0.35 in
Product Height US	5.13 in		

Listing Agencies / 3rd Party Agencies

cULus Listed	Yes

Technical Information

Thickness	0.35 in	Number of Gangs	5
Mounting Type	Screwless	Connection Type	Screwless