Cablofil

4" Square Box with 2-Gang Adj. Plaster Ring and 2 Grounded PlugTail Switch Connectors with protective mud cover - Box of 10 [EF000038]

Part No. EF000038

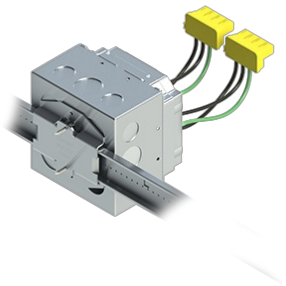

EZEFAB factory configured branch circuit wiring assemblies dramatically reduce labor and increase productivity on the jobsite

Features & Benefits

Fully assembled, ready for rough in installation

Specifications

General Info

Product Line	Cablofil	Finish	Other
UPC Number	800388470378	Country Of Origin	Mexico

Dimensions

Product Width US	8.75 in	Product Weight US	22.108 lb
Product Volume US	0.228 cu ft	Product Depth US	11.25 in
Product Height US	4.0 in		

Buy American Act Compliance

BAA	Yes