Wiremold

Wiremold 4047 Series One-Gang Device Plate Fitting, Gray

Part No. G4047C-1

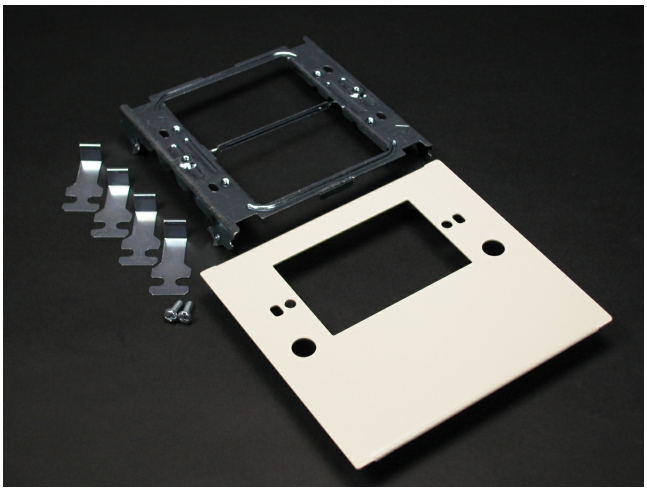

The Wiremold 4000 Series Raceway is the workhorse of surface cable raceway systems. The multiple channel cable raceway can be divided for multi-service applications and is ideal for all applications requiring a large cable capacity dual service steel raceway. Commercial, institutional and industrial applications all benefit from the Wiremold 4000 Series rigid steel construction and durable Ivory ScuffCoat finish. The Wiremold 4000 Series Raceway is also ideal for municipalities that require either all steel construction or prohibit nonmetallic cable management systems.

Features & Benefits

This product meets the material restrictions of RoHS

Specifications

General Info

Product Line	Wiremold	Color	Gray
UPC Number	786776041125	Country Of Origin	United States
Application Sector	Commercial	Standard	cULus Listed Surface Metal Raceway: File E41751: Guide RJPR
Type	Raceway		

Dimensions

Product Width US	5.13 in	Product Weight US	0.34 lb
Product Volume US	18.28 cu in	Product Depth US	0.75 in
Product Height US	4.75 in		

Buy American Act Compliance

NAFTA	Yes

Additional Information

RoHS Compliant	Yes	Product Environmental Profile	Yes