Wiremold
2400 Device Box Fitting
Part No. V2448

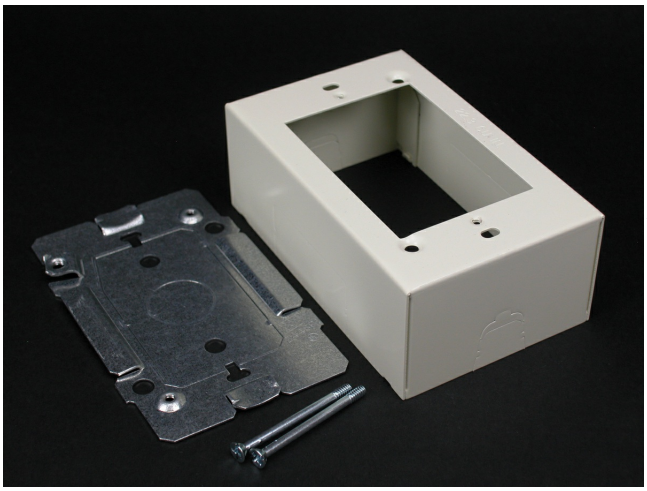

One-gang device box. Cover has twistout for 2400 Series Raceway on each side, and one twistout for 500 and 700 Series Raceway on the top and bottom. Base has knockout to enable extension from existing single-gang, flush wall box and 1/2'' trade size KOs. Accepts industry standard faceplates for electrical and communication devices. NOTE: Accepts NEMA single-gang standard faceplates. Certified to Canadian Safety Standards for sale in Canada. When ordering this product for Canada, add ''C'' to the beginning of the part number to denote Canadian versions, i.e. ''CV2444'' or ''C2444-FW''.

Features & Benefits

One-gang device box. Cover has twistout for 2400 Series Raceway on each side, and one twistout for 500 and 700 Series Raceway on the top and bottom.

Base has knockout to enable extension from existing single-gang, flush wall box and 1/2'' trade size KOs. Accepts industry standard faceplates for electrical and communication devices.

NOTE: Accepts NEMA single-gang standard faceplates. Certified to Canadian Safety Standards for sale in Canada.

When ordering this product for Canada, add ''C'' to the beginning of the part number to denote Canadian versions, i.e. ''CV2444'' or ''C2444-FW''.

Specifications

General Info

Product Line	Wiremold	Color	Ivory
UPC Number	786776037463	Country Of Origin	United States
Application Sector	Residential/Commercial	Standard	cULus Listed Raceway: FileE4376 Guide RJBT. Fittings: File E41751 Guide RJPR. Base & Blank Cover: Meets Article 386 of NEC. Meets Section 12-600 of CEC.
Type	Raceway		

Dimensions

Product Width US	2.875 in	Product Depth US	1.75 in
Product Length US	4.625 in		

Buy American Act Compliance

NAFTA	Yes

Additional Information

RoHS Compliant	Yes	Product Environmental Profile	Yes

Technical Information

Voltage	600.0 V