Wiremold
4000 Radiused Full Capacity Internal Elbow Fitting
Part No. V4017FO

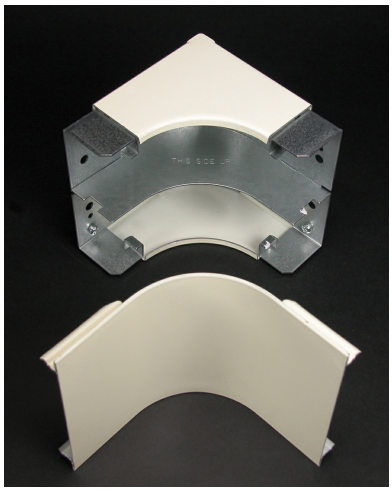

Full capacity, divided internal elbow. Provides 2'' (51mm) cable bend radius control for UTP, STP and fiber optic installations. Ideal for new installations whether the cable is lay-in or pull-through.

Features & Benefits

Full capacity, divided internal elbow. Provides 2'' (51mm) cable bend radius control for UTP, STP and fiber optic installations. Ideal for new installations whether the cable is lay-in or pull-through.

Specifications

General Info

Product Line	Wiremold	UPC Number	786776537055
Country Of Origin	United States	Application Sector	Residential/Commercial
Standard	cULus Listed Raceway: File E4376 Guide RJBT. Fittings: File E41751 Guide RJPR. Base & Blank Cover: Meets Article 386 of NEC. Meets Section 12-600 of CEC.	Type	Raceway

Dimensions

Product Width US	3.75 in	Product Depth US	1.75 in

Listing Agencies / 3rd Party Agencies

cULus ListingNumber	E41751	cULus Listed	Yes

Buy American Act Compliance

NAFTA	Yes

Additional Information

RoHS Conformant	Yes	Product Environmental Profile	Yes

Technical Information

Voltage	600.0 V