Wiremold
500/700 Three-Gang Shallow Switch and Receptacle Box Fitting
Part No. V5747-3

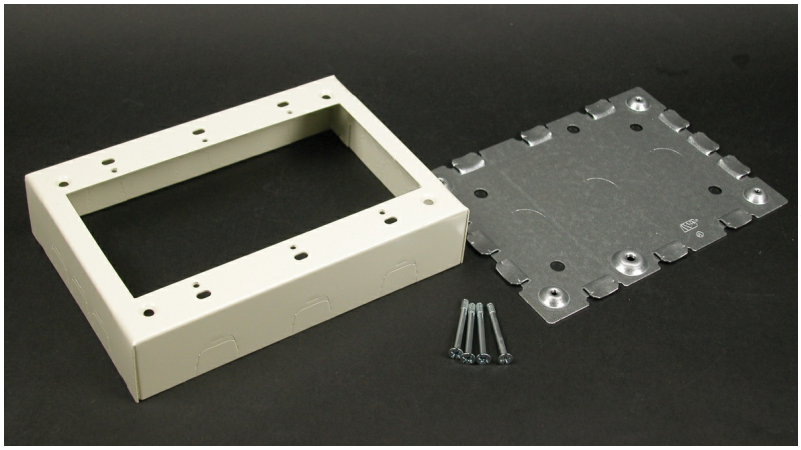

For standard shallow switches and receptacles including single-gang combination devices. Base has two 1/2" trade size KOs. Larger gang boxes available by special order. Three-gang: 4 5/8" L x 6 1/2" W (117mm x 165mm). NOTE: Certified to Canadian Safety Standards for sale in Canada. When ordering these products, change the "V" color prefix to "vc" or the "WH" color suffix to "WHC" to denote the Canadian versions.

Features & Benefits

For standard shallow switches and receptacles including single-gang combination devices.

Larger gang boxes available by special order.

NOTE: Certified to Canadian Safety Standards for sale in Canada.

Base has two 1/2" trade size KOs.

Three-gang: 4 5/8" L x 6 1/2" W (117mm x 165mm).

Specifications

General Info

Product Line	Wiremold	Color	Ivory
UPC Number	786776070545	Country Of Origin	United States
Application Sector	Residential/Commercial	Standard	cULus Listed Raceway: File E4376 Guide RJBT. Fittings: File E4751 Guide RJPR. Meets Article 386 of NEC. Meets Section 12-1600 of CEC.
Type	Raceway		

Dimensions

Product Width US	6.5 in	Product Depth US	1.375 in
Product Length US	4.625 in		

Buy American Act Compliance

NAFTA	Yes

Additional Information

RoHS Compliant	Yes	Product Environmental Profile	Yes

Technical Information

Voltage	600.0 V